MiC|MiC_MU-CAP|21/07/2023|0002130-A - Allegato Utente 3 (A03)

KEYPLAN

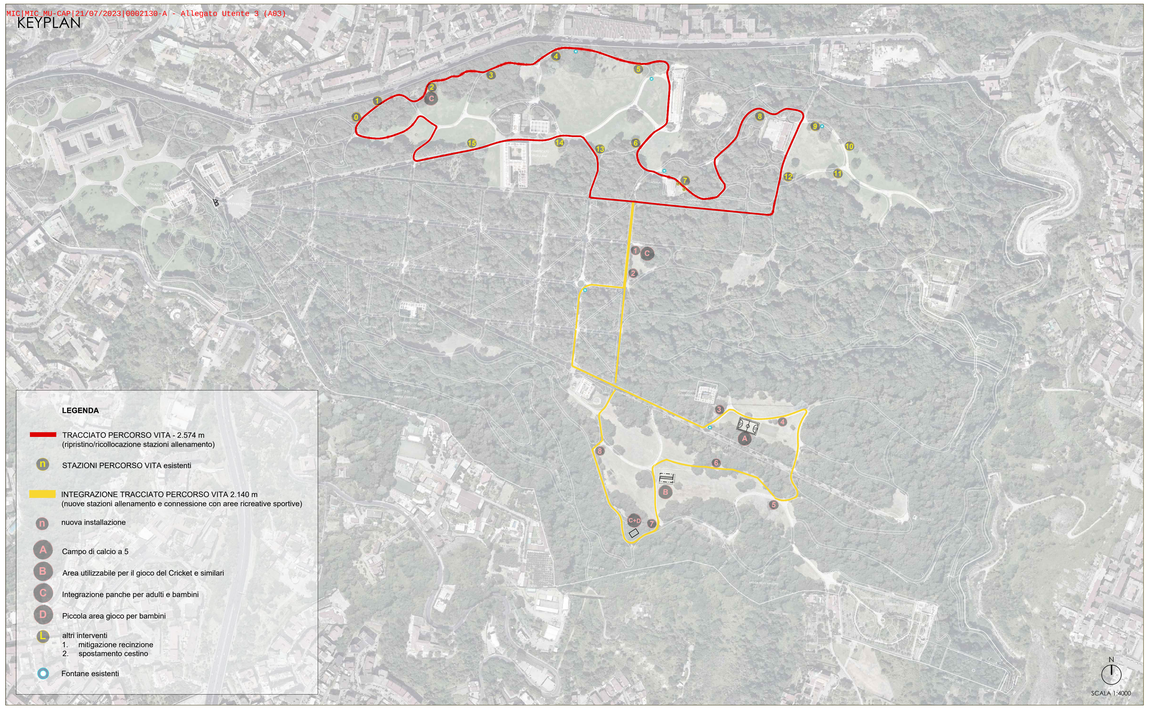

PLANIMETRIA DETTAGLIO AREA PER CRICKET
(Area pitch)

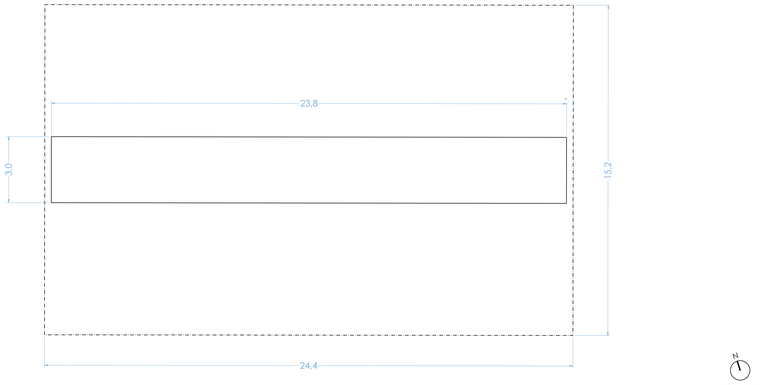

PARTICOLARI COSTRUTTIVI PAVIMENTAZIONE CAMPO DA CALCIO A 5

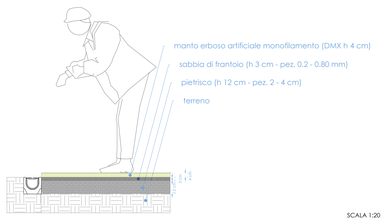

PARTICOLARI COSTRUTTIVI PAVIMENTAZIONE STAZIONI ALLENAMENTO E AREA GIOCHI

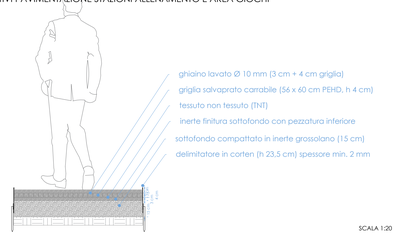

ESISTENTI:0
NUOVI:0

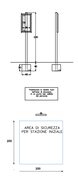

ESISTENTI:1-2-12-15
NUOVI:1-2

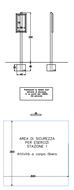

ESISTENTI:3-11
NUOVI:3

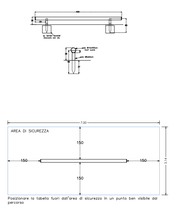

ESISTENTI:4-5
NUOVI:4-5

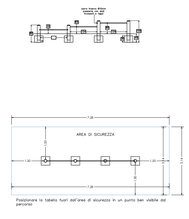

ESISTENTI:6
NUOVI:6

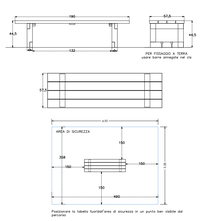

ESISTENTI:7
NUOVI:7

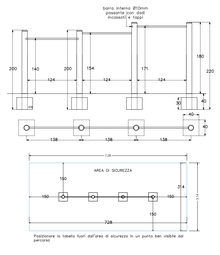

ESISTENTI:8

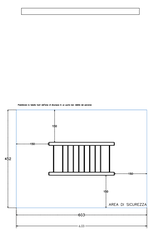

ESISTENTI:9

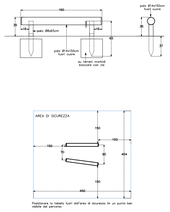

ESISTENTI:10-16

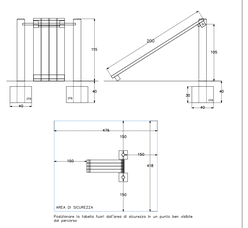

ESISTENTI:13

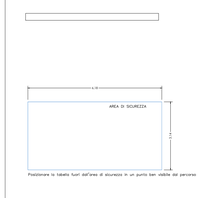

ESISTENTI:14

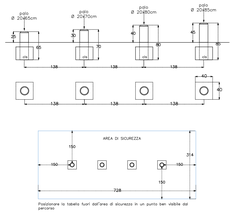

PANCHE E SEDUTE

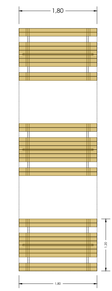

PLANIMETRIA DETTAGLIO CAMPO DI CALCETTO A 5

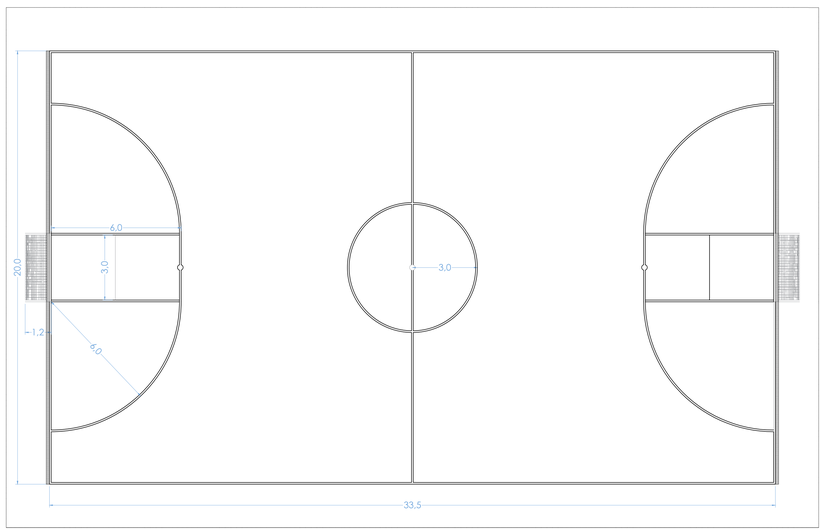

PLANIMETRIA TIPOLOGIE STAZIONI ALLENAMENTO

TIPOLOGIA A
Stazioni: 3, 4, 5, 6, 7 11, 14

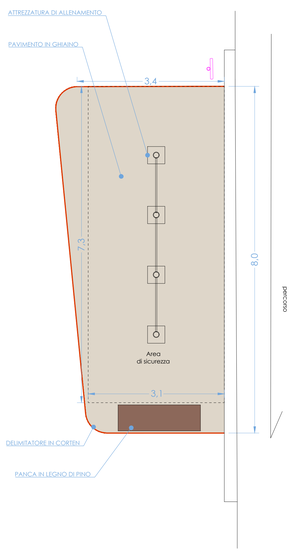

TIPOLOGIA B
Stazioni: 6, 9, 10, 16

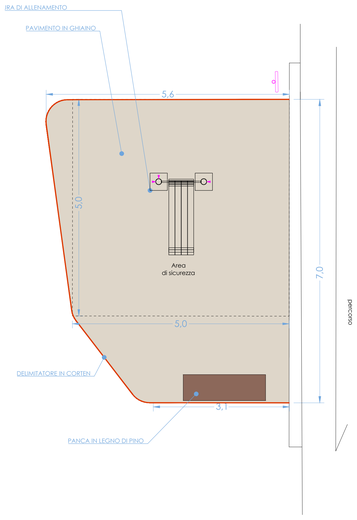

TIPOLOGIA C
Stazioni: 8, 13

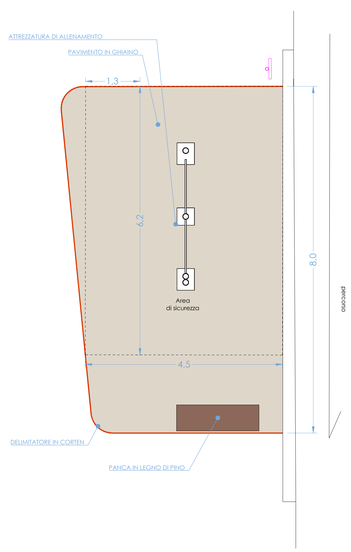

Capodimonte Museo e Real Bosco

MINISTERO DELLA CULTURA

Progetto

PROGETTAZIONE ESECUTIVA DEL "PERCORSO VITA" DEL CAMPO DI CALCETTO E DEGLI ORTI DIDATTICI, NELL'AMBITO DEL PROGETTO "CAPODIMONTE GIARDINO DI INCLUSIONE E CREATIVITA' NELL'ANNO EUROPEO DEI GIOVANI" ACCORDO IN COLLABORAZIONE CON LA PRESIDENZA DEL CONSIGLIO DEI MINISTRI DIPARTIMENTO DELLE POLITICHE GIOVANILI E IL SERVIZIO CIVILE UNIVERSALE

R.U.P.
Direttore
Sylvain Bellenger

Progettista
Boursier app
Luca Boursier
Agronomo e Paesaggista
ORDINE DEI DOTTORI AGRONOMI E DOTTORI FORESTALI NAPOLI
DOTT. LUCA BOURSIER N. 884

ELABORATO

codice progetto	fase	disciplina	zone	n. elaborato	tipo doc.	revisione corrente
CAP	PE	ARC	GEN	03	DWG	00

PLANIMETRIA DI PROGETTO E DETTAGLI COSTRUTTIVI

17/07/2023	varie	A0	m
data revisione	scala	dimensioni foglio	unità

storico revisioni

00	17/07/2023	Emissione